



THE
SARAWAK GOVERNMENT GAZETTE
PART II

Published by Authority

Vol. LXXIII

6th August, 2018

No. 45

Swk. L. N. 155

THE SARAWAK RIVERS (TRAFFIC) REGULATIONS, 1993

THE SARAWAK RIVERS (ANCHORAGE AREAS)
NOTIFICATION, 2018

(Made under regulation 18)

Pursuant to regulation 18 of the Sarawak Rivers (Traffic) Regulations, 1993 [Swk. L.N. 130/93], the Controller of Rivers has made the following Notification:

Citation and commencement

1. This Notification may be cited as the Sarawak Rivers (Anchorage Areas) Notification, 2018, and shall be deemed to have come into force on the 1st day of July, 2018.

Interpretation

2. In this Notification—

“Principal Regulations” means the Sarawak Rivers (Traffic) Regulations, 1993 [Swk. L.N. 130/93].

Designated anchorage areas

3.—(1) The Controller has designated that the areas described in the First Schedule shall be anchorage areas for vessels and river rafts to load or to unload round logs, sawn timber, coal and other cargoes or to wait for berth for favourable weather or tidal condition or to carry out maintenance, repairs and other marine works. Maps showing the position of the anchorage areas are set out in the Second Schedule.

(2) No person shall anchor, moor or berth any vessel or river raft in Batang Rajang, Sungai Miri and Sungai Sarawak or in any area outside the anchorage areas for the purpose of loading and unloading round logs, sawn timber, coal and other cargoes or to carry out maintenance repairs and other marine works, save under the circumstances and conditions specified in regulation 18(2) of the Principal Regulations.

(3) The master of every vessel when at anchor in the designated anchorage areas described in the First Schedule shall—

(a) notify the Controller or his authorized representative of the quantity and type of cargoes to be loaded or discharged;

(b) notify the Controller or his authorized representatives of the time and the date of arrival and departure of vessels;

(c) notify the Controller or his authorized representative of the type of maintenance, repairs or other marine works to be carried out;

(d) pay such fees as are prescribed in Part II of the Second Schedule to the Principal Regulations;

(e) comply with regulation 18(3)(a) and (c) of the Principal Regulations; and

(f) comply with any requests made by the Controller, or any direction issued by the Board, under regulation 24 of the Principal Regulations.

Revocation

4. The Sarawak Rivers (Anchorage Areas) Notification, 1998 [*Swk. L.N. 89/98*] of Tanjung Sedap Anchorage Area usage is revoked. The usage of the anchorage area to be changed from “Dangerous Goods” to “Fisheries Anchorage Area”.

FIRST SCHEDULE*(Paragraph 3(1))***DESIGNATED ANCHORAGE AREAS****(A) KAMPUNG BANYOK AT BATANG RAJANG, SIBU ANCHORAGE AREA**

That area along the Batang Rajang bounded by the following co-ordinates:

Lat.	Long.
02° 16' 17"N	111° 48' 37"E
02° 16' 18"N	111° 48' 32"E
02° 16' 26"N	111° 48' 33"E
02° 16' 42"N	111° 48' 36"E
02° 16' 39"N	111° 48' 40"E

(B) TANJUNG SADIT AT BATANG RAJANG, SIBU ANCHORAGE AREA

That area along the Batang Rajang bounded by the following co-ordinates:

Lat.	Long.
02° 15' 05"N	111° 48' 46"E
02° 15' 09"N	111° 48' 52"E
02° 15' 19"N	111° 48' 44"E
02° 15' 25"N	111° 48' 40"E
02° 15' 33"N	111° 48' 34"E
02° 15' 39"N	111° 48' 29"E
02° 15' 49"N	111° 48' 25"E
02° 15' 50"N	111° 48' 22"E

(C) KAMPUNG BARONG AT KUALA RAJANG, TANJUNG MANIS ANCHORAGE AREA

That area along the Batang Rajang bounded by the following co-ordinates:

Lat.	Long.
02° 08' 52"N	111° 13' 59"E
02° 08' 36"N	111° 13' 58"E

Lat.	Long.
02° 08' 32"N	111° 12' 48"E
02° 08' 04"N	111° 11' 43"E
02° 08' 16"N	111° 11' 31"E

(D) SUNGAI TAPANGAN BESAR AT KUALA RAJANG, TANJUNG MANIS
ANCHORAGE AREA

That area along the Batang Rajang bounded by the following co-ordinates:

Lat.	Long.
02° 06' 21"N	111° 18' 24"E
02° 06' 39"N	111° 18' 34"E
02° 06' 55"N	111° 17' 53"E
02° 07' 26"N	111° 17' 12"E
02° 07' 15"N	111° 17' 04"E

(E) ANCHORAGE AREA – THE WHOLE STRECTH OF SUNGAI MIRI
FROM THE RIVER MOUTH UNTIL PIASAU BRIDGE

That area along the Miri River bounded by the following co-ordinates:

Lat.	Long.
04° 23' 59"N	113° 58' 37"E
04° 23' 55"N	113° 58' 39"E
04° 24' 02"N	113° 59' 09"E
04° 23' 56"N	113° 59' 09"E
04° 24' 38"N	113° 59' 35"E
04° 24' 36"N	113° 59' 39"E
04° 25' 15"N	113° 59' 46"E
04° 25' 15"N	113° 59' 48"E
04° 25' 46"N	113° 59' 54"E
04° 25' 46"N	113° 59' 58"E
04° 26' 17"N	114° 00' 09"E
04° 26' 16"N	114° 00' 12"E

(F) TANJUNG SEDAP FISHERIES ANCHORAGE AREA

That area along the Sungai Sarawak bounded by the following co-ordinates:

Lat.	Long.
01° 34' 55"N	110° 25' 43"E
01° 34' 40"N	110° 25' 43"E
01° 34' 55"N	110° 26' 22"E
01° 34' 40"N	110° 26' 22"E

SECOND SCHEDULE

(Paragraph 3 (1))

(A) KAMPUNG BANYOK AT BATANG RAJANG, SIBU ANCHORAGE AREA

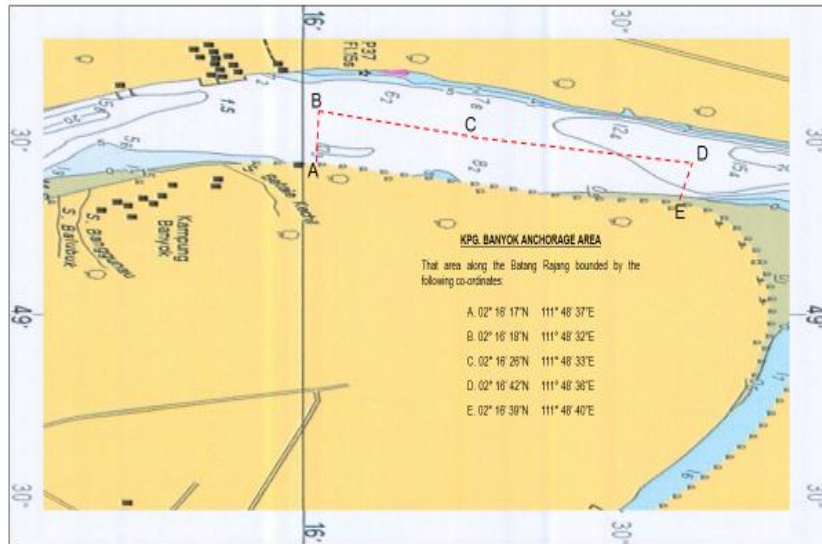

(B) MAP OF TANJUNG SADIT AT BATANG RAJANG, SIBU ANCHORAGE AREA

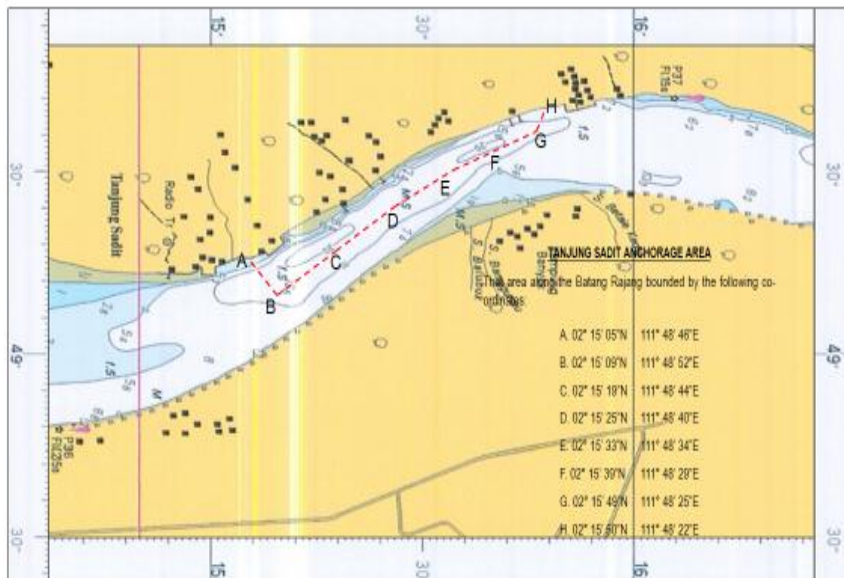

(C) MAP OF KAMPUNG BARONG AT KUALA RAJANG, TANJUNG MANIS ANCHORAGE AREA

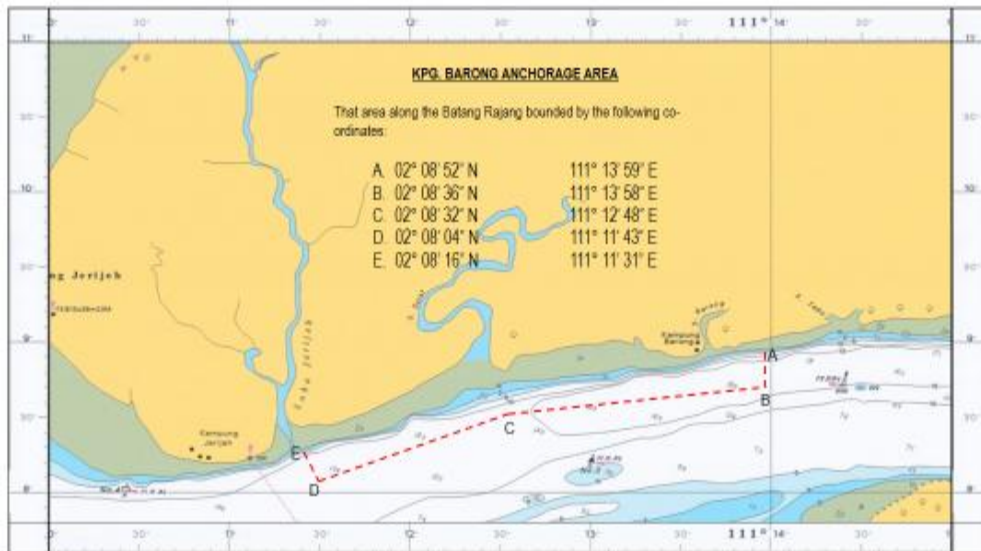

(D) MAP OF SUNGAI TAPANGAN BESAR AT KUALA RAJANG, TANJUNG MANIS ANCHORAGE AREA

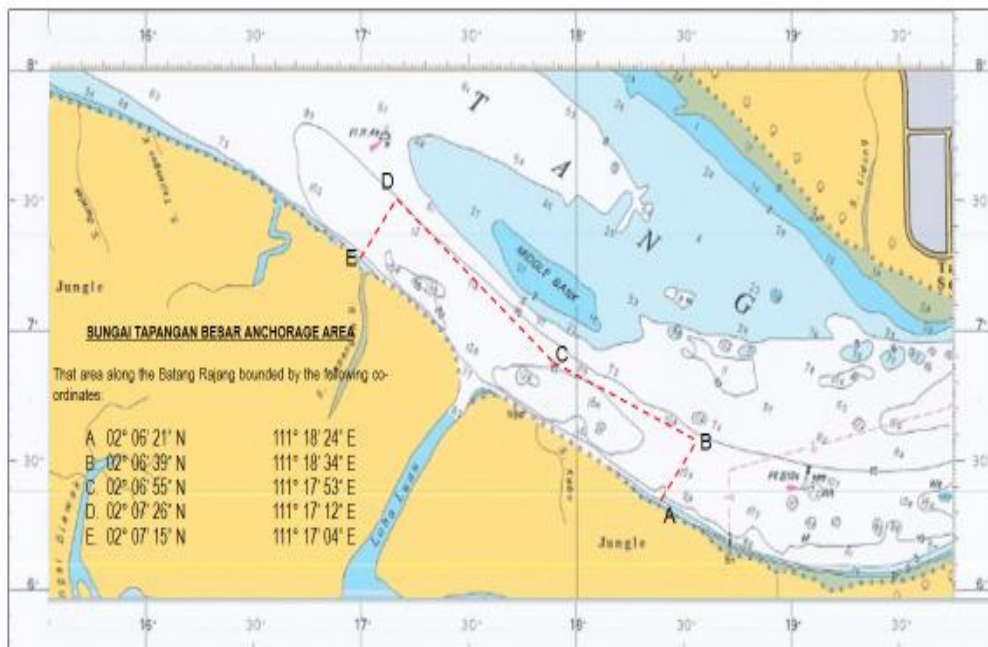

(E) MAP OF ANCHORAGE AREA – THE WHOLE STRETCH OF SUNGAI MIRI FROM THE RIVER MOUTH UNTIL PIASAU BRIDGE

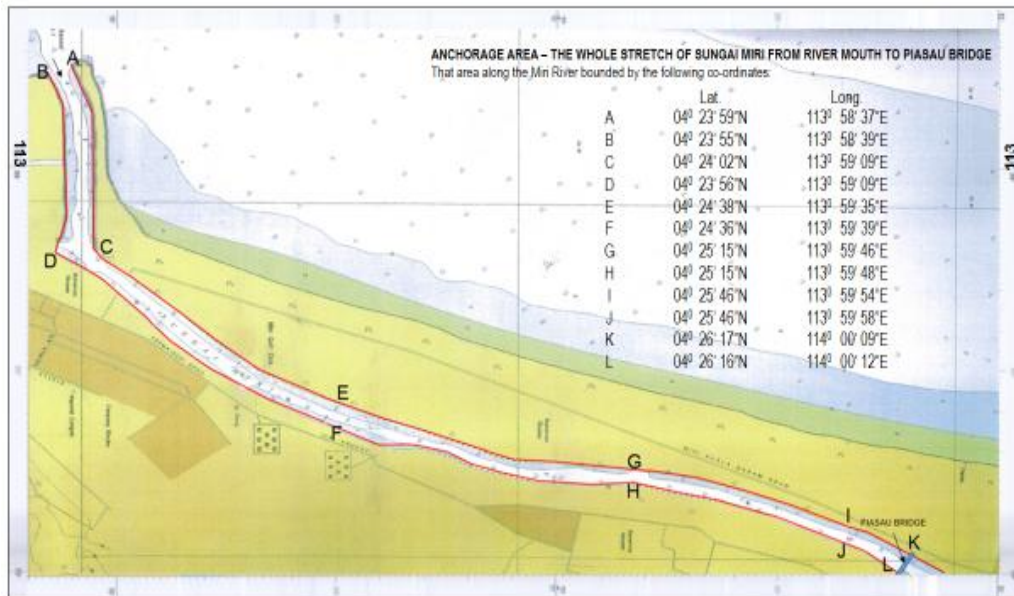

(F) MAP OF TANJUNG SEDAP FISHERIES ANCHORAGE AREA

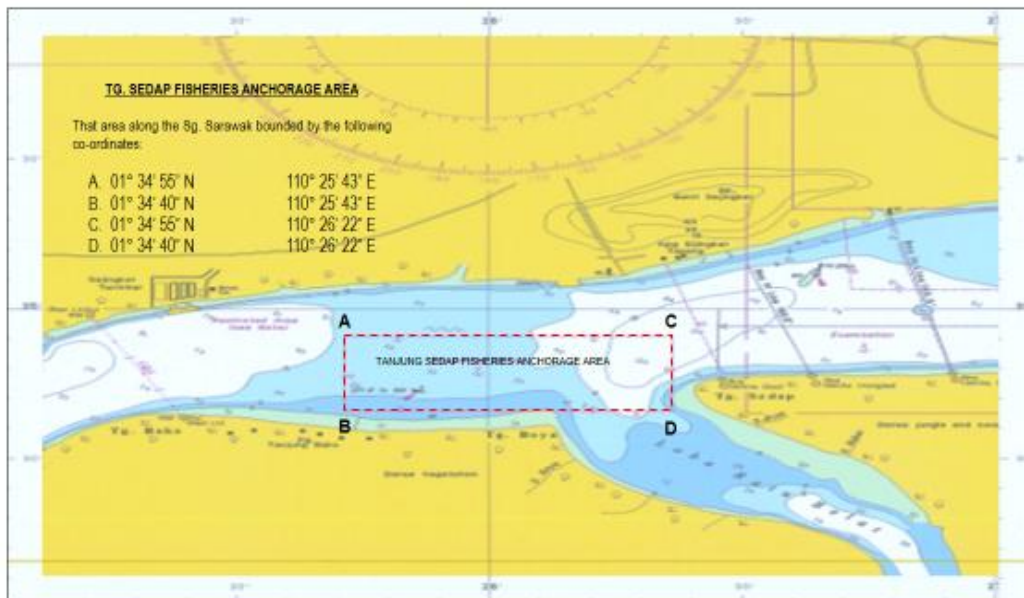

Made this 5th day of July, 2018

RICHARD TAJAN,
Controller of River, Sarawak

MIDT/C/52 Pt.3(26)

SARAWAK LAWNET

